

PREPARED FOR  
DIANE PIERRARD  
SHOREWEST REALTORS  
623 W. MAIN ST.  
LAKE GENEVA WI. 53147

# PLAT OF SURVEY

-OF-

LOT 3 CERTIFIED SURVEY MAP NO. 2545 ACCORDING TO THE RECORDED  
PLAT THEREOF RECORDED IN VOL. 12 OF CERTIFIED SURVEYS ON PAGE  
321 AS DOCUMENT NO. 298777, LOCATED IN THE NORTHWEST 1/4 OF  
SECTION 13 AND THE SOUTHWEST 1/4 OF SECTION 12, TOWN 1 NORTH,  
RANGE 15 EAST, WALWORTH COUNTY, WISCONSIN.

KROTT SURVEYING INC.

N3705 WILLOW BEND LANE  
LAKE GENEVA WI. 53147  
PHONE # (262)248-3697  
FAX # (262)249-0639

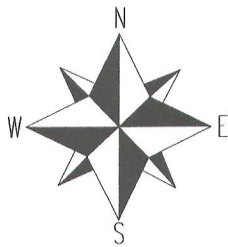
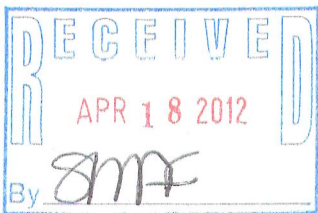
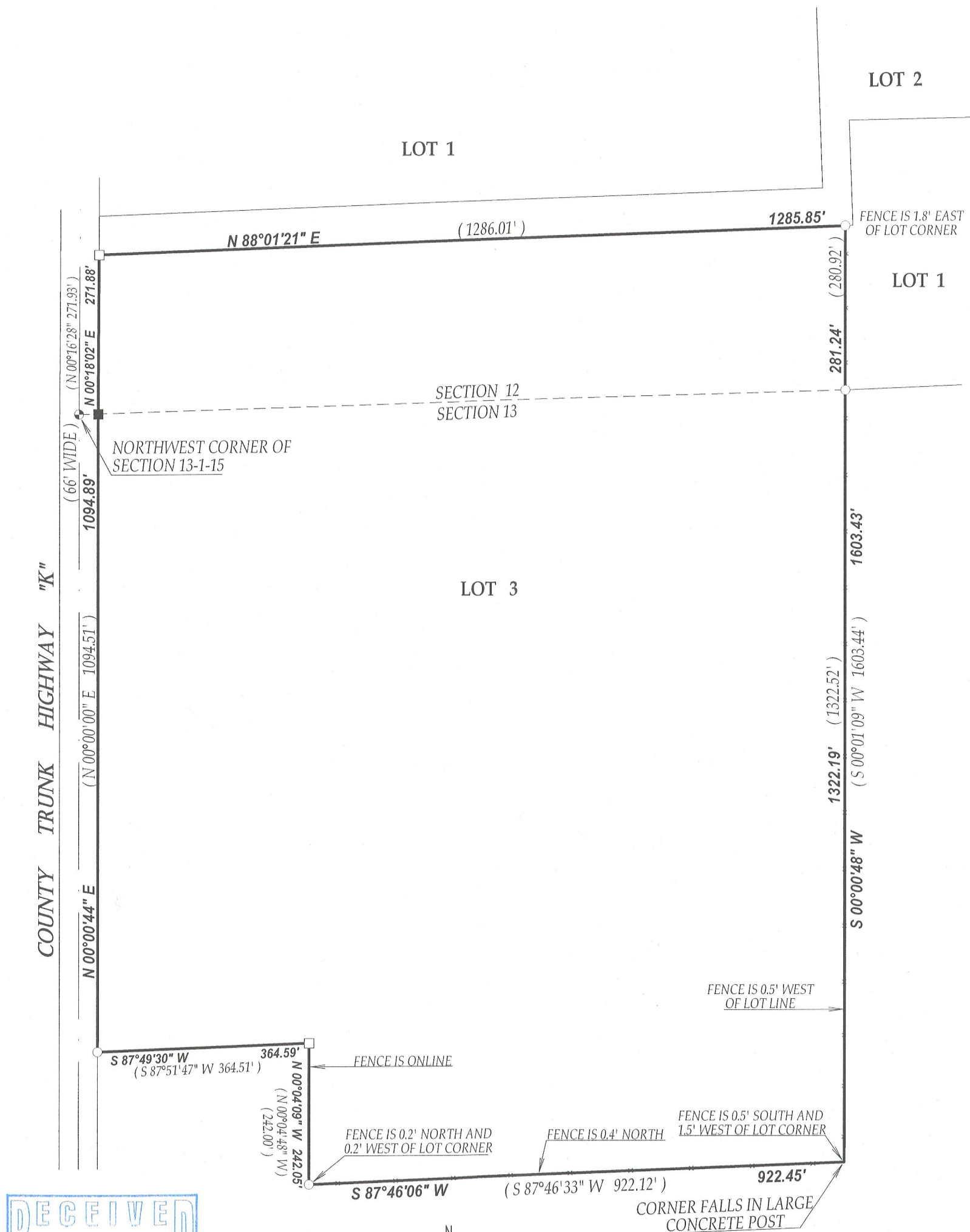

SCALE 1" = 200'



NOTE: BEARINGS ARE REFERENCED TO THE RECORD C.S.M.

I have surveyed the above-described property and the above map is a true representation thereof and shows the size and location of the property, its exterior boundaries, the location and dimensions of all structures thereon, fences apparent easements and roadways and visible encroachments, if any.

This survey is made for the exclusive use of the present owners of the property, and also those who purchase, mortgage, or insure the title thereto within one (1) year from date hereof; and as to them I warrant the accuracy of said survey map.

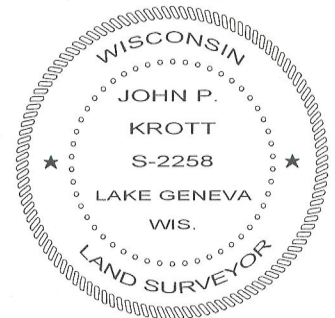

DATED THIS 6th DAY OF APRIL 2012

*John P. Krott*

JOHN KROTT S - 2258  
Wisconsin Registered Land Surveyor  
(original if signed in red)

## LEGEND

- FOUND IRON PIPE
- FOUND IRON BAR
- SET IRON BAR
- FOUND COUNTY MONUMENT

(XX) RECORDED AS

TAX ID # AA254500003

JOB # 12-037

115-393